Jean Paul's Compositions

SOLOS.

CALL ME THINE OWN (Transcription)	$ 75
CHIMES OF SILVER AND GOLD	75
CONTENT (Zufriedenheit)	35
DAISIES ON THE MEADOW (Valse Brillante)	75
DAISIES ON THE MEADOW (Maznrka)	50
ECHOES OF THE WOODS	50
EVENING CHIMES	50
FIRST SMILE (Valse Brillante)	75
FLIRT (Polka Brillante)	50
HARPS IN THE FAIRY LAND (Tone Poem)	50
HER EYES (Mazurka Elegante)	75
HOME, SWEET HOME (Concert Paraphrase)	75
LAST ROSE OF SUMMER (Concert Paraphrase)	1 00
LA COQUETTE (Valse Brillante)	75
LES TAMBOURS DE LA GARDE (Marche)	75
LOVE IN SPRING, No. I (Morning Song)	50
LOVE IN SPRING, No. II (Evening Song)	50
MAIDEN'S PRAYER (Concert Variations)	75
MARCHE RUSTIQUE	75
MORNING IN THE HIGHLANDS (Tone Poem)	$ 75
MORNING CHIMES	50
PAGANINI'S WITCHES' DANCE (Variations)	1 00
POLACCA (Morceau Brillant)	75
SALTARELLA (Morceau Brillant)	75
SHEPHERD'S RETURN MARCH	60
SHEPHERD'S BELLS (Idyl)	60
SHEPHERD'S MORNING SONG (Tone Poem)	60
SHEPHERD'S PRAYER (Tone Poem)	60
SHOOTING METEOR (Grand Galop Brillant)	75
SILENT LOVE (Reverie)	60
SONG OF THE BROOK (Tone Poem)	1 00
SPRITE OF THE WIND (Caprice Descriptif)	1 25
THE JOLLY BLACKSMITHS (Caprice)	75
THE DOVE (Polka Caprice)	50
THE YOUTH BY THE BROOK (Tone Poem)	75
THOU MY OWN (Tone Poem)	60
URSULINE CONVENT BELLS (Tone Poem)	60
VALSE DE CONCERT	75

DUETS.

DAISIES ON THE MEADOW (Valse Brillante)	$1 00
EVENING CHIMES	1 00
FIRST SMILE (Valse Brillante)	1 00
MAIDEN'S PRAYER (Concert Variations)	$1 00
SHOOTING METEOR (Grand Galop Brillant)	1 00
THE JOLLY BLACKSMITHS (Caprice)	1 00

FLIRT (Polka Brillante) 1 00

Operatic Fantasies, Published both as Solos and Duets.

PRICE, SOLOS, 60 CENTS, DUETS, $1.00.

1.	IL TROVATORE ..... *Verdi*	2.	H. M. S. PINAFORE ..... *Sullivan*
3.	FATINITZA ..... *Suppe*	4.	LA SONNAMBULA ..... *Bellini*
5.	BOHEMIAN GIRL ..... *Balfe*	6.	RIGOLETTO ..... *Verdi*
7.	DON JUAN ..... *Mozart*	8.	ERNANI ..... *Verdi*
9.	FAUST ..... *Gounod*	10.	FIDELIO ..... *Beethoven*
11.	FILLE DU REGIMENT ..... *Donizetti*	12.	FRA DIAVOLO ..... *Auber*
13.	DER FREISCHUETZ ..... *Weber*	14.	LUCIA DI LAMMERMOOR ..... *Donizetti*
15.	LUCREZIA BORGIA ..... *Donizetti*	16.	MARTHA ..... *Flotow*
17.	NORMA ..... *Bellini*	18.	ROBERT LE DIABLE ..... *Meyerbeer*
19.	TANNHAUSER ..... *Wagner*	20.	TRAVIATA ..... *Verdi*
21.	WM. TELL ..... *Rossini*	22.	MIGNON ..... *Thomas*
23.	CARMEN ..... *Bizet*	24.	HUGUENOTS ..... *Meyerbeer*

St. Louis: **KUNKEL BROS.**, Publishers.

Lucia di Lammermoor.

Donizetti.

Jean Paul.
(Jacob Kunkel)

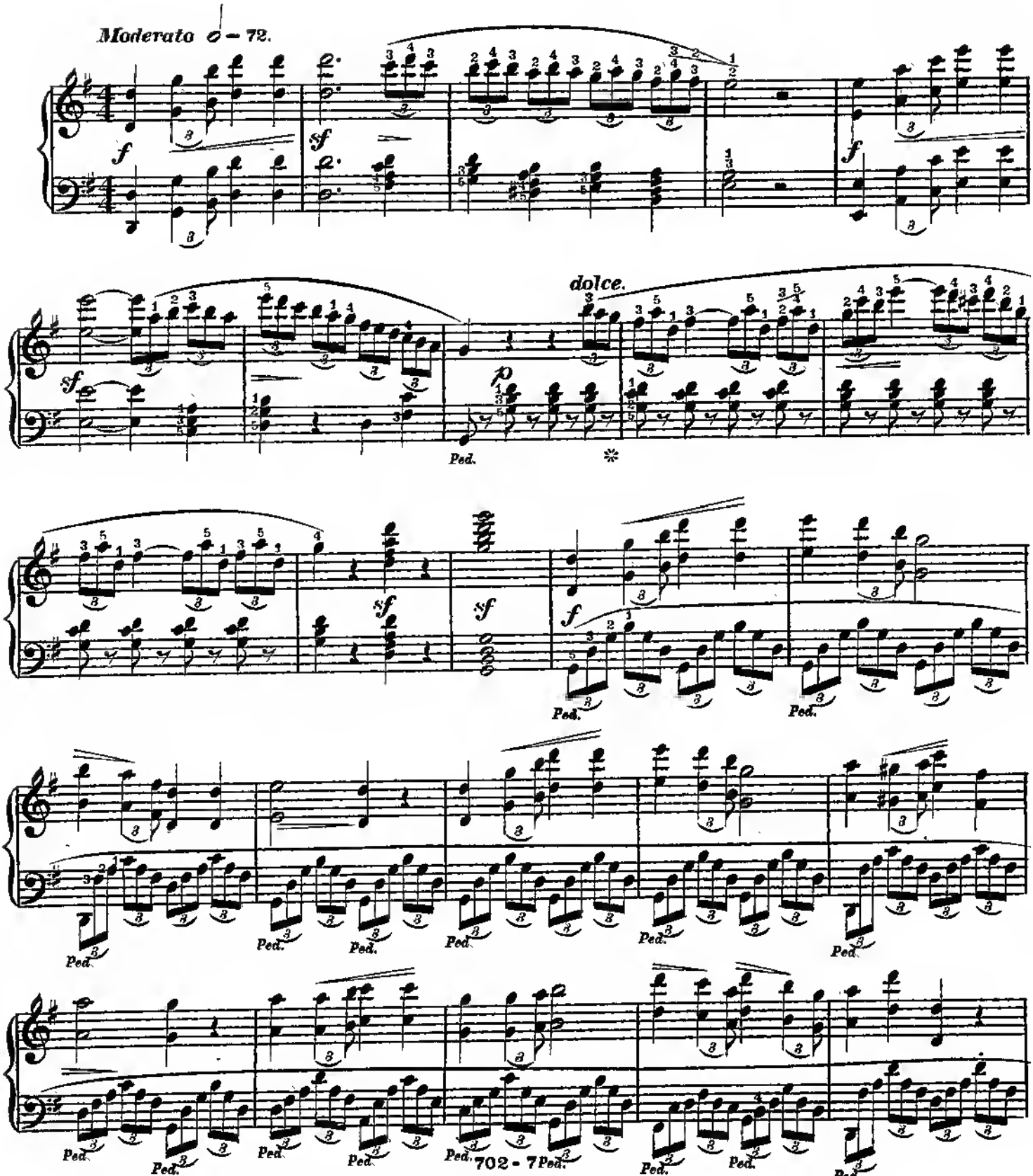

Copyright - Kunkel Bros. 1884.

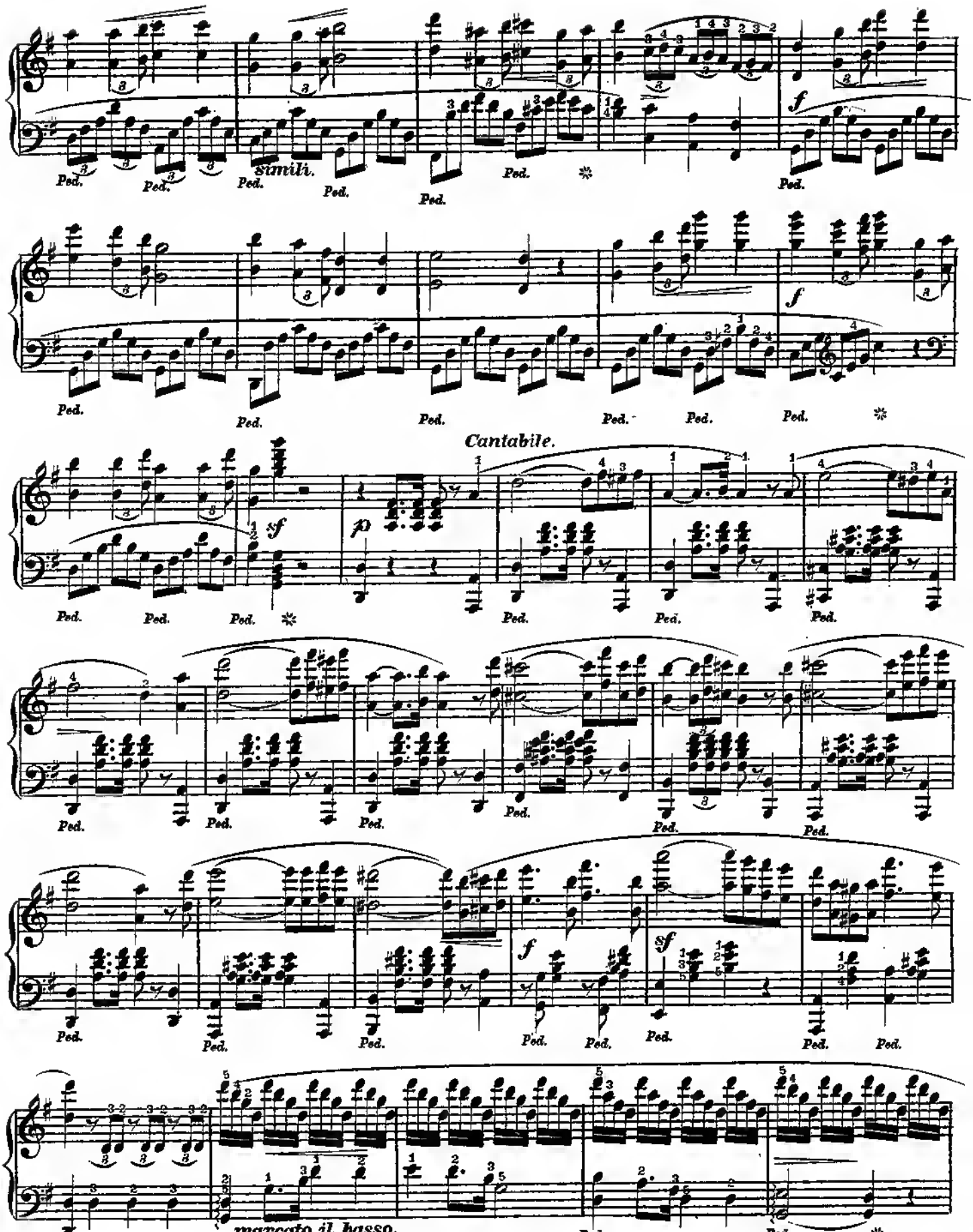
simili.
Cantabile.
marcato il basso.

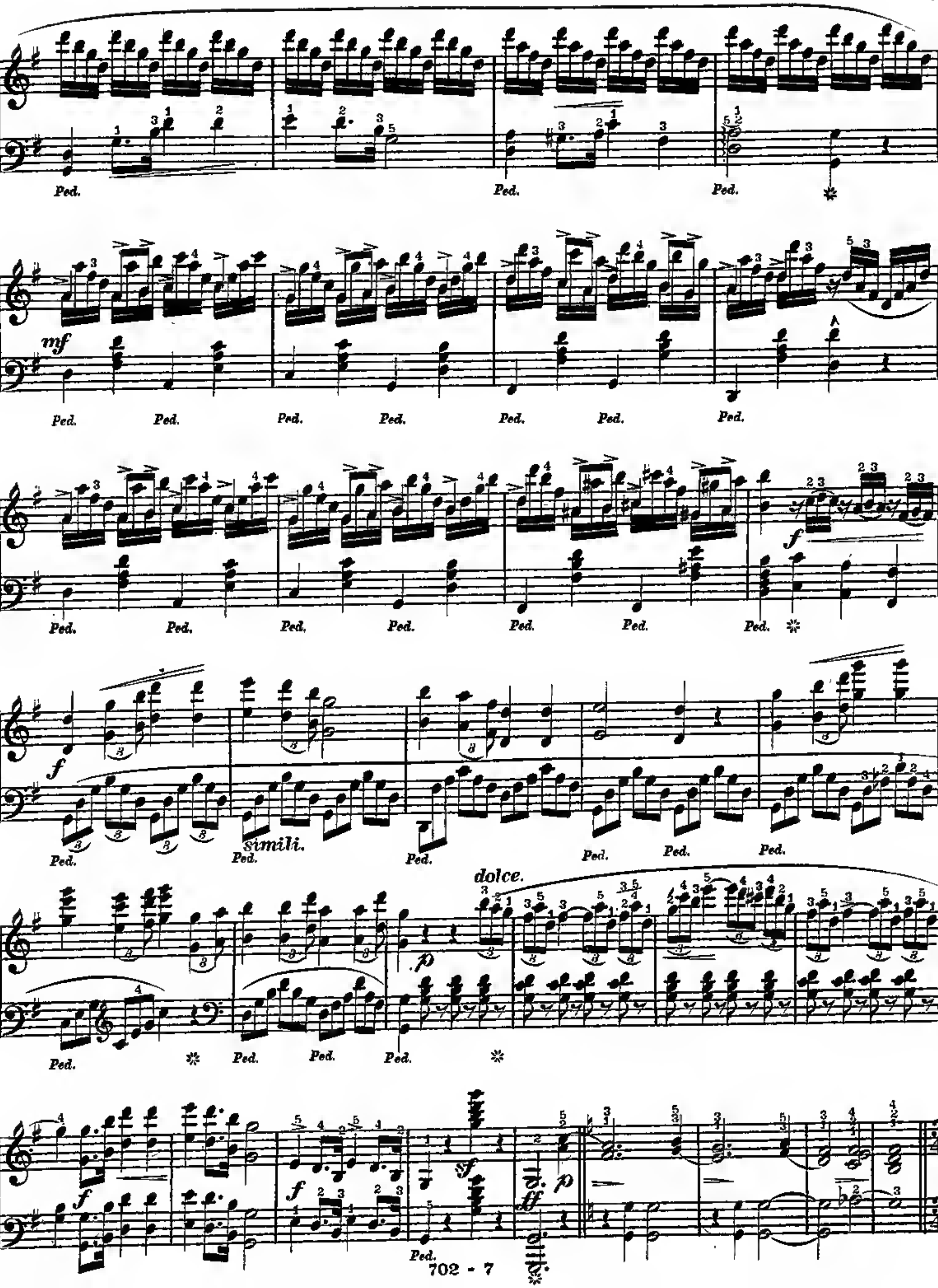
Ped.
mf
f
simili.
dolce.
p
ff
sf

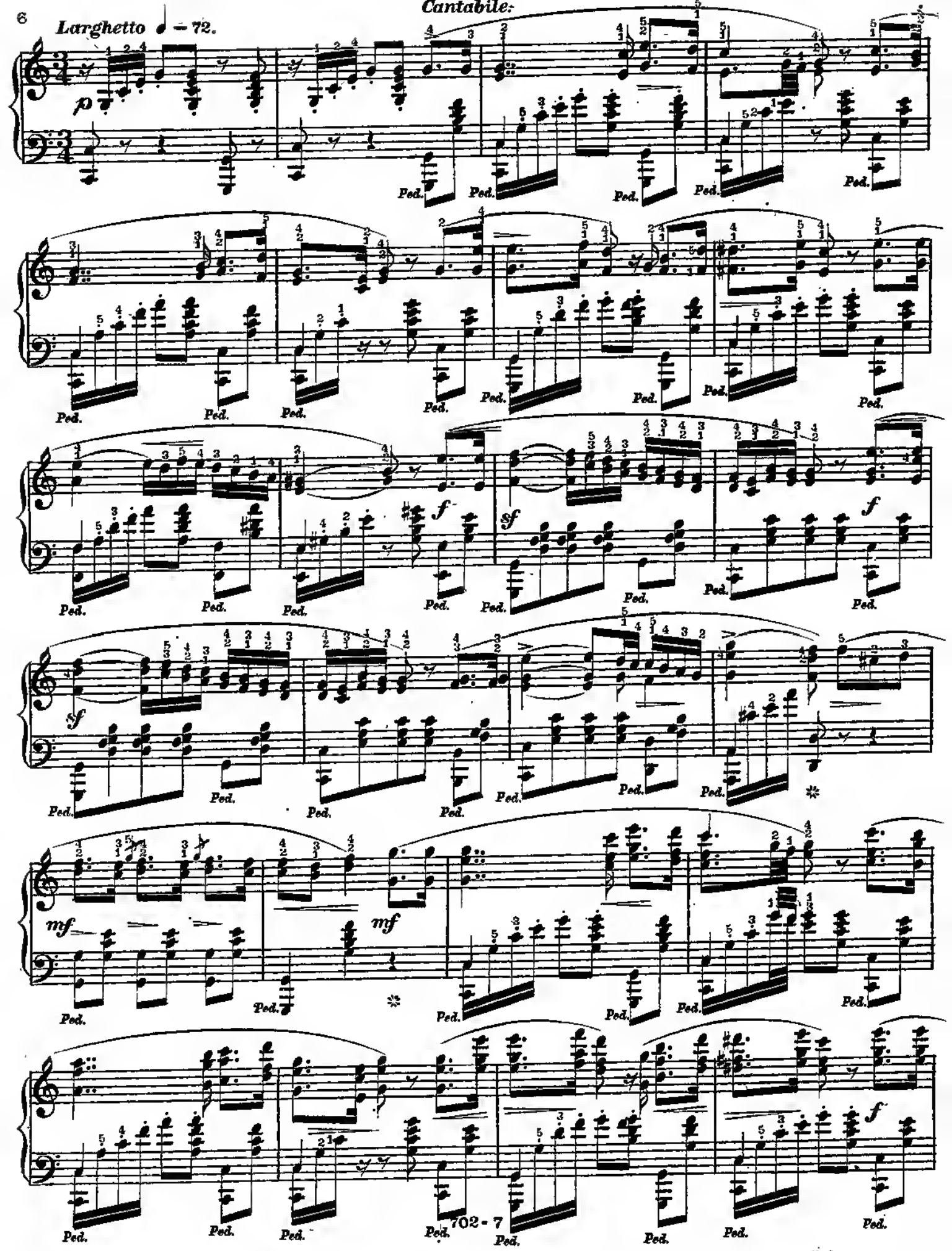
Cantabile.
Larghetto ♩ = 72.
p
Ped.
f
sf
mf

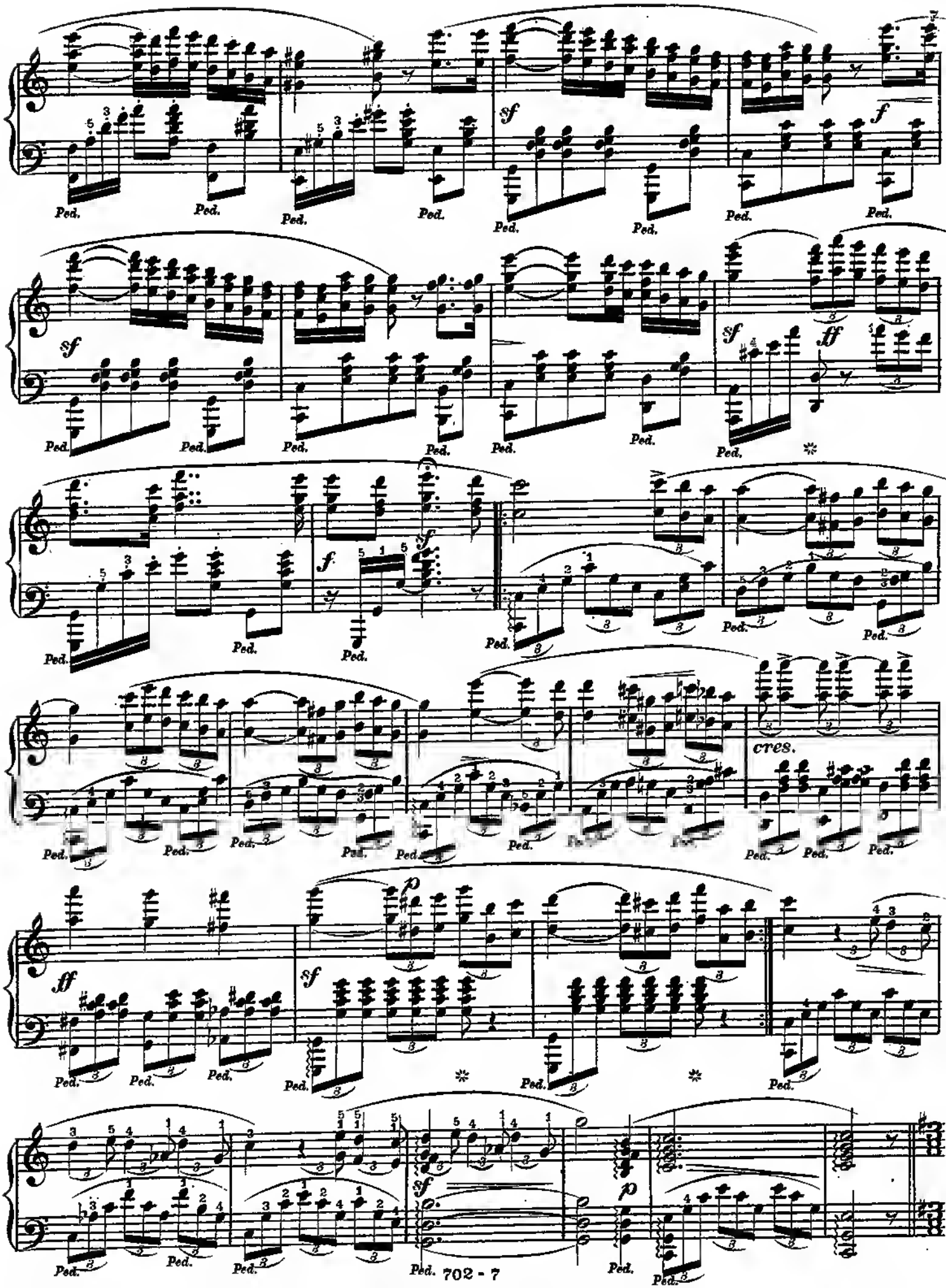
Ped.
sf
f
ff
cres.
p

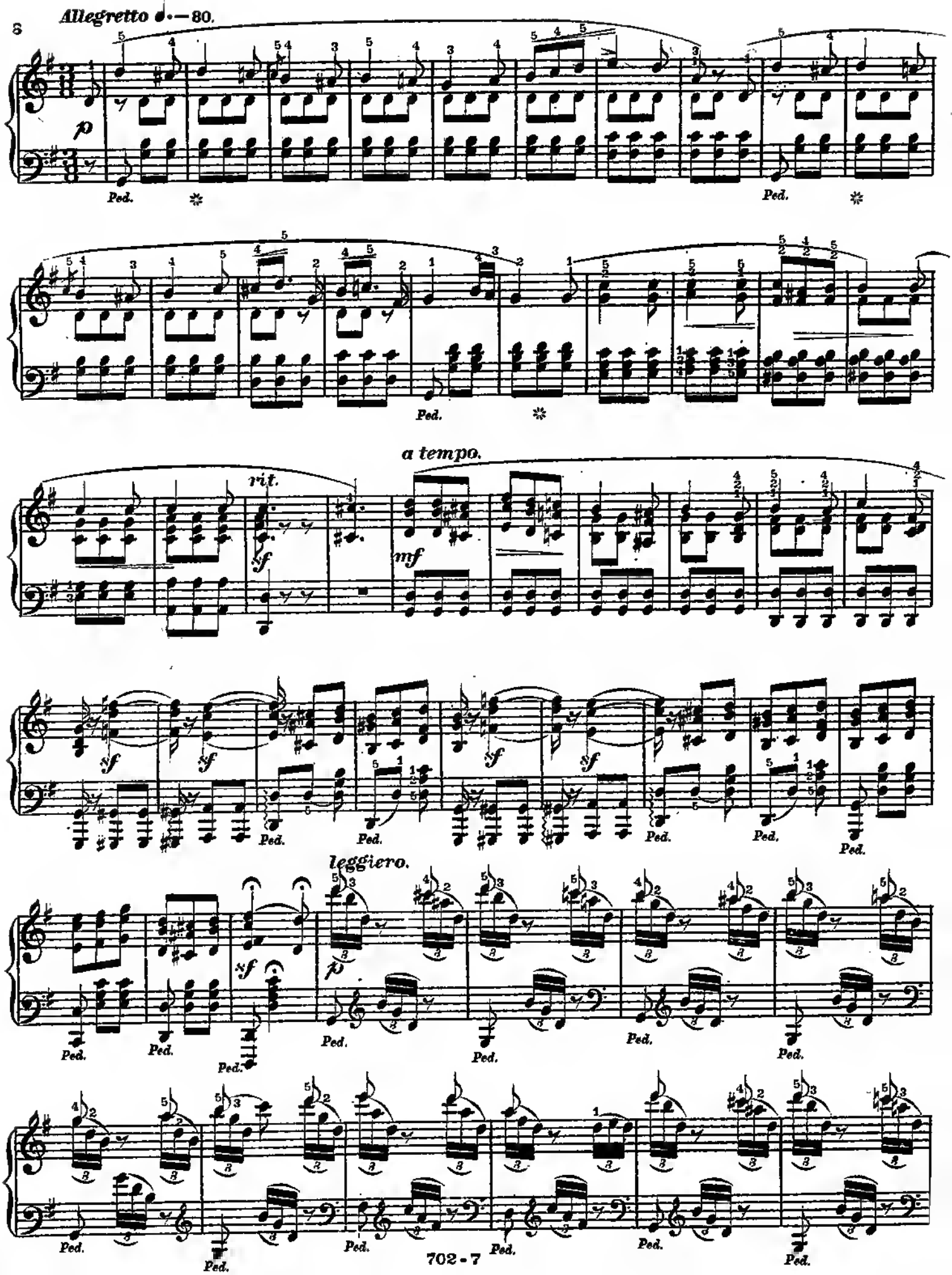
Allegretto ♩.=80.
p
Ped.
Ped.
Ped.
a tempo.
rit.
sf
mf
sf
sf
sf
sf
Ped.
Ped.
Ped.
Ped.
Ped.
leggiero.
sf
p
Ped.
Ped.
Ped.
Ped.
Ped.
Ped.
Ped.
Ped.
Ped.
Ped.
Ped.
Ped.

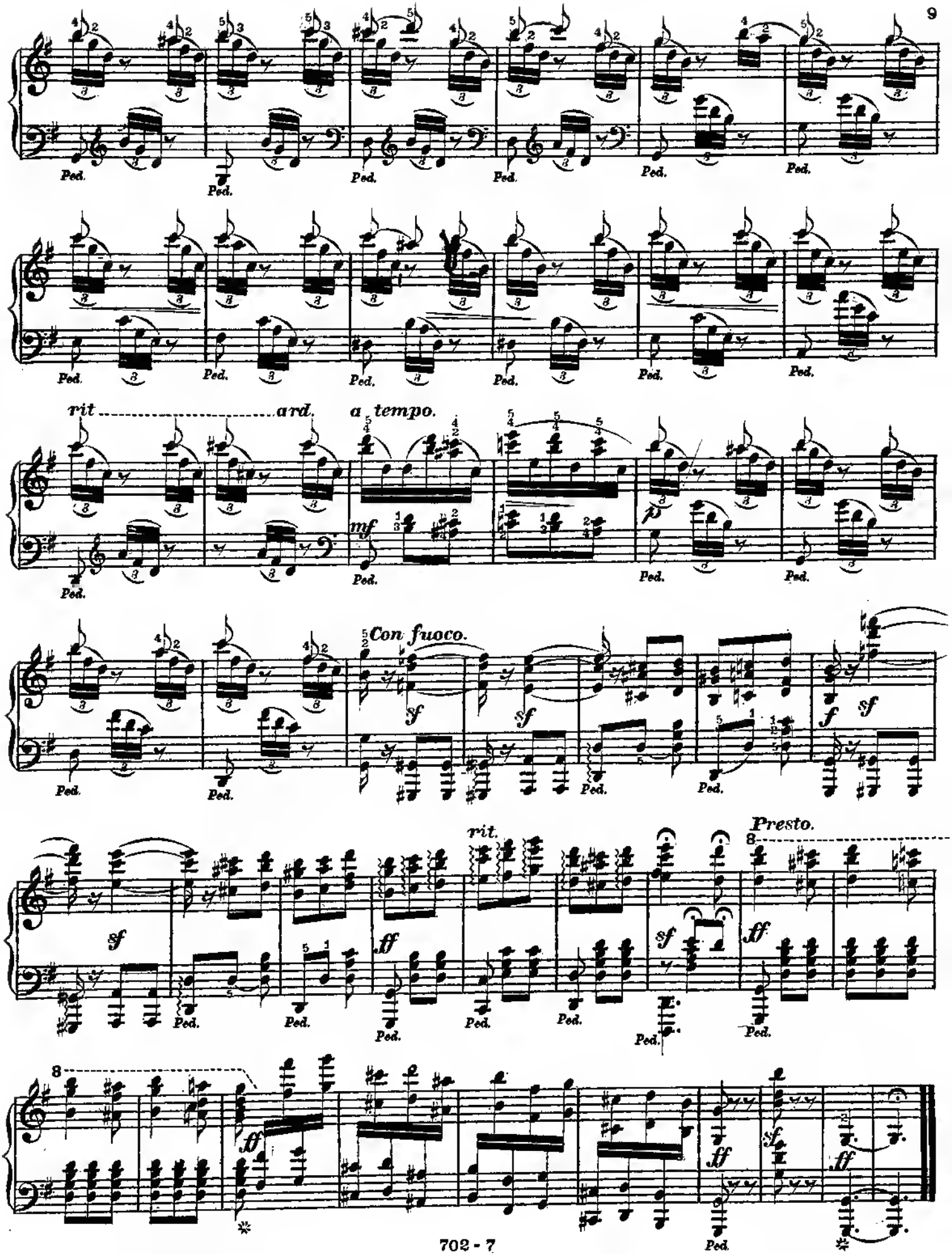
Ped.
rit ..... ard.
a tempo.
mf
p
Con fuoco.
sf
f
rit.
Presto.
ff